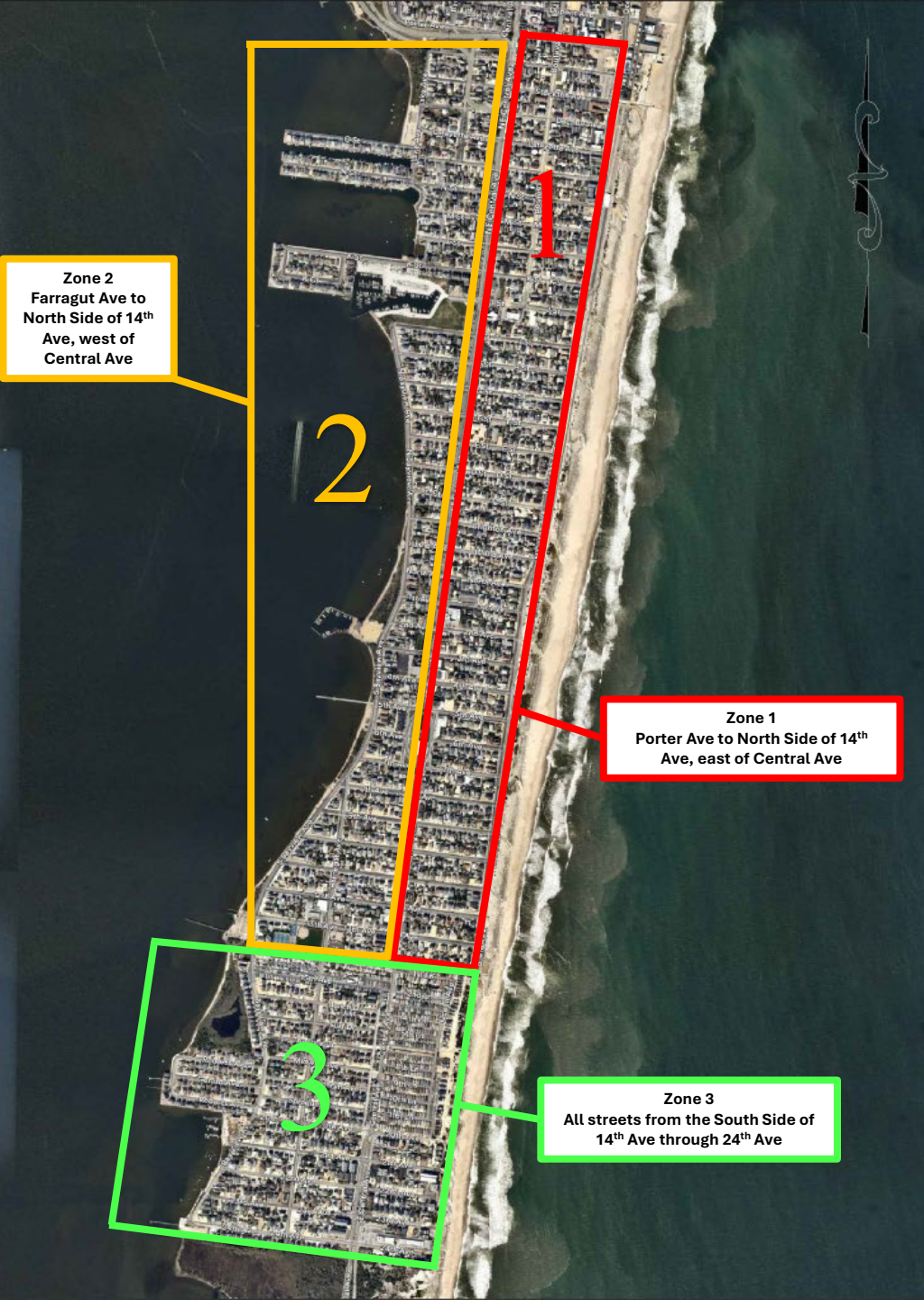
Zone 2
Farragut Ave to North Side of 14th Ave, west of Central Ave
2
1
Zone 1
Porter Ave to North Side of 14th Ave, east of Central Ave
3
Zone 3
All streets from the South Side of 14th Ave through 24th Ave